ALLIANCE FOR EXCELLENT EDUCATION

Follett

Future Ready Librarians: Leading Beyond the Library

Part of the Future Ready Librarians Webinar Series

Tuesday, April 11, 2017 – 4:00-5:00 pm ET

Shannon McClintock Miller

Future Ready Librarians & Project Connect Spokesperson

thelibraryvoice.com

@shannonmmiller

shannonmcclintockmiller@gmail.com

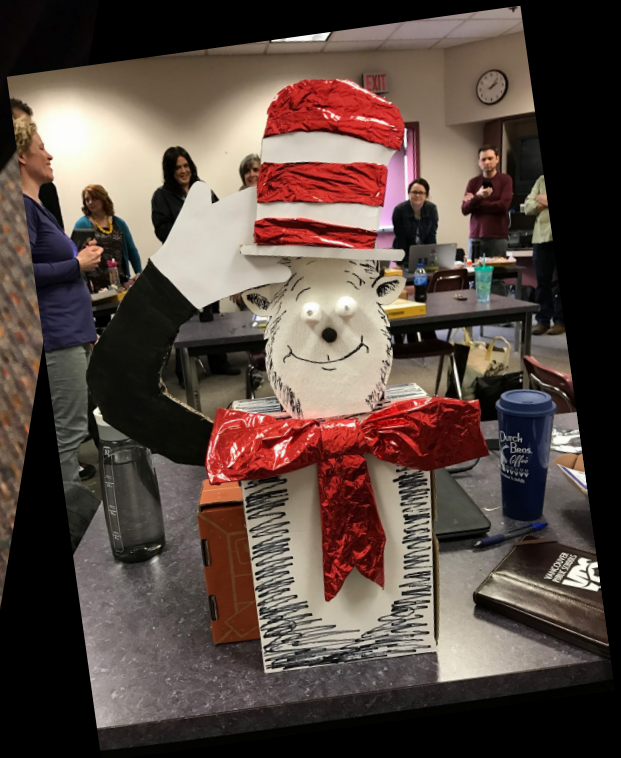

Mark Ray

Director of Innovation and Library Services

Future Ready Librarians Lead

@_teacherx

mark.ray.vps@gmail.com

Our very special guests...

Bill Bass
Innovation Coordinator
Parkway School District
@billbass

Kim Lindskog
Library Support Specialist
Parkway School District
@klindskog

Questions today?

Post to #futurereadylibs

#futurereadylibs

#futureready

futureready.org/librarians

A FUTURE READY LIBRARIAN
Curates Digital Resources and Tools
Empowers Students as Creators
Builds Instructional Partnerships
Designs Collaborative Spaces
USE OF SPACE & TIME
CURRICULUM, INSTRUCTION & ASSESSMENT
Facilitates Professional Learning
PERSONALIZED PROFESSIONAL LEARNING
Leads Beyond the Library
COLLABORATIVE LEADERSHIP
Personalized Student Learning
DATA & PRIVACY
Advocates for Student Privacy
ROBUST INFRASTRUCTURE
Ensures Equitable Digital Access
COMMUNITY PARTNERSHIPS
Cultivates Community Partnerships
BUDGET & RESOURCES
Invests Strategically in Digital Resources

FUTURE READY LIBRARIANS

Designs Collaborative Spaces

Use of Space and Time

Provides flexible spaces that promote inquiry, creativity, collaboration and community.

Builds Instructional Partnerships

Curriculum, Instruction and Assessment

Partners with educators to design and implement evidence-based curricula and assessments that integrate elements of deeper learning, critical thinking, information literacy, digital citizenship, creativity, innovation and the active use of technology.

Empowers Students as Creators

Curriculum, Instruction and Assessment

Encourages and facilitates students to become increasingly self-directed as they create digital products of their learning that engage them in critical thinking, collaboration and authentic, real-world problem solving.

Curates Digital Resources and Tools

Curriculum, Instruction and Assessment

Leads in the selection, integration, organization, and sharing of digital resources and tools to support transformational teaching and learning and develop the digital curation skills of others.

Facilitates Professional Learning

Personalized Professional Learning

Leads professional learning to cultivate broader understanding of the skills that comprise success in a digital age (e.g., critical thinking, information literacy, digital citizenship, technology competencies, etc.)

Ensures Equitable Digital Access

Technology and Infrastructure

Provides and advocates for equitable access to connectivity, digital devices, information, resources, programming, and services in support of the district's strategic vision.

Invests Strategically in Digital Resources

Budget and Resources

Leverages an understanding of school and community needs to identify and invest in digital resources to support student learning.

Cultivates Community Partnerships

Community Partnerships

Cultivates partnerships within the school and local community (families and caregivers, non-profit organizations, government agencies, public and higher education libraries, businesses, etc.) to promote engagement and a lifelong learning process.

Advocates for Student Privacy

Data and Privacy

Teaches and promotes student data privacy through their instruction and role as educational leaders.

Leads Beyond the Library

Collaborative Leadership

Participates in setting the district's vision and strategic plan for digital learning and fosters a culture of collaboration and innovation to empower teachers and learners.

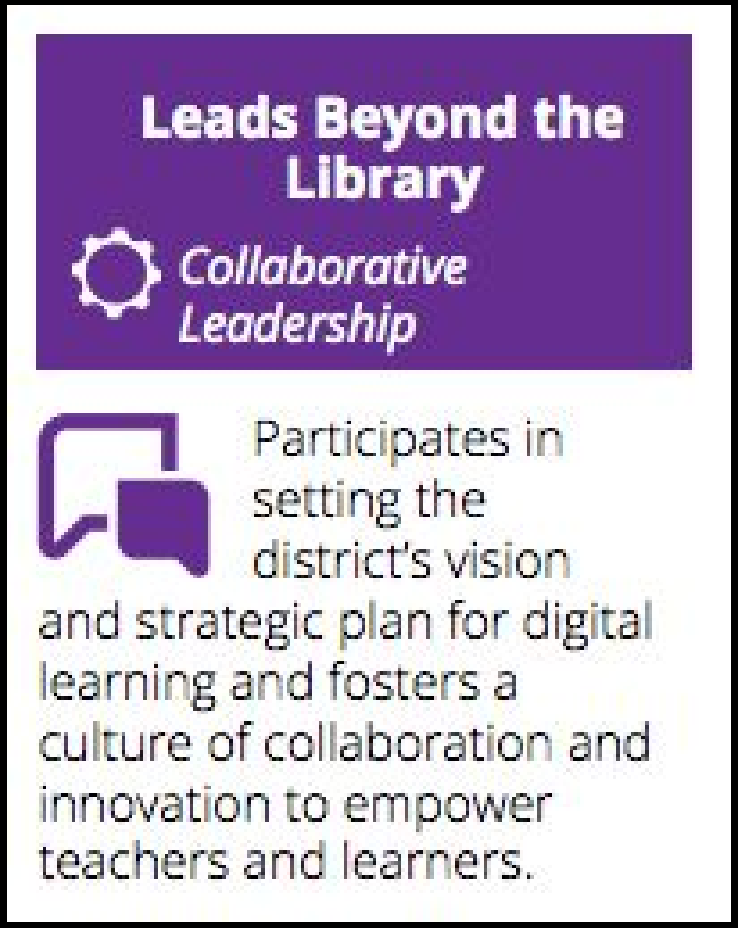

Leading Beyond the Library

Today, we will hear a story of collaborative leadership.

Hello

Bill Bass
Innovation Coordinator
Parkway School District
@billbass

Kim Lindskog
Library Support Specialist
Parkway School District
@klindskog

Leads Beyond the Library

Collaborative Leadership

Participates in setting the district's vision and strategic plan for digital learning and fosters a culture of collaboration and innovation to empower teachers and learners.

Collaborative Leadership

- Supports #FutureReady Schools
- Connects the dots
- The library in not a silo
- Shared purpose & vision
- Welcome diverse thinking
- Open, candid conversations

What does it mean to be a librarian in the digital age?

Project CONNECT

goo.gl/hlT3mI

#FutureReadyLibs

FUTURE READY SCHOOLS
PREPARING STUDENTS FOR SUCCESS

FUTURE READY LIBRARIANS

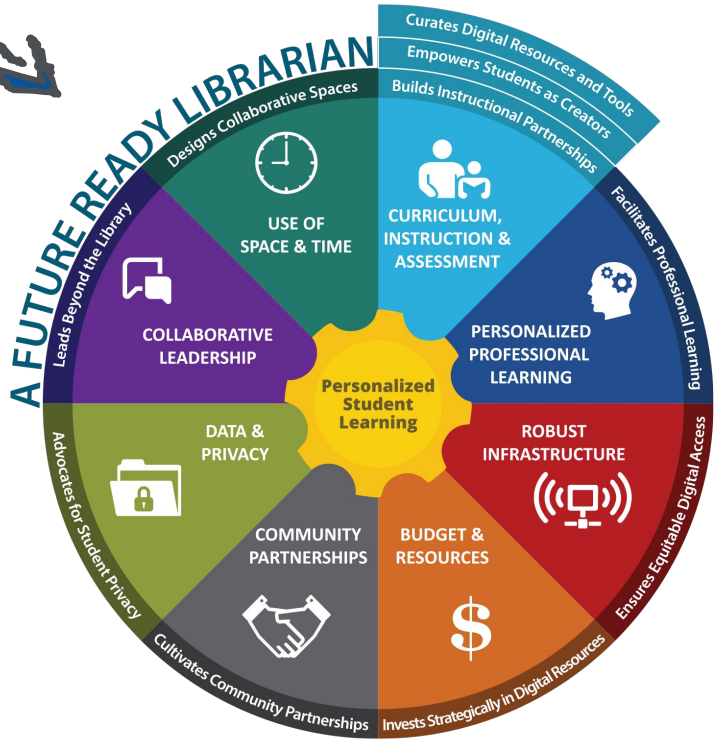

#FutureReadyLibs

FUTURE READY SCHOOLS
PREPARING STUDENTS FOR SUCCESS

ABOUT PLEDGE FRAMEWORK PARTNERS EVENTS DASHBOARD THE HUB

About the Effort > Future Ready Librarians

Future Ready Librarians

FUTURE READY LIBRARIANS FACT SHEET

FUTURE READY LIBRARIANS PRESS RELEASE

As schools seek to become Future Ready, it is necessary to identify and cultivate leadership beyond district and building leaders. School librarians lead, teach and support the Future Ready goals of their school and district in a variety of ways through their professional practice, programs and spaces. If properly prepared and supported, school librarians are well-positioned to be at the leading edge of the digital transformation of learning.

Why not unleash the instructional leadership of librarians to foster Future Ready schools?

FutureReady.org/Librarians

#FutureReadyLibs

What is at the core of Future Ready?

What are the research-based components?

What actions can librarians take to support Future Ready schools?

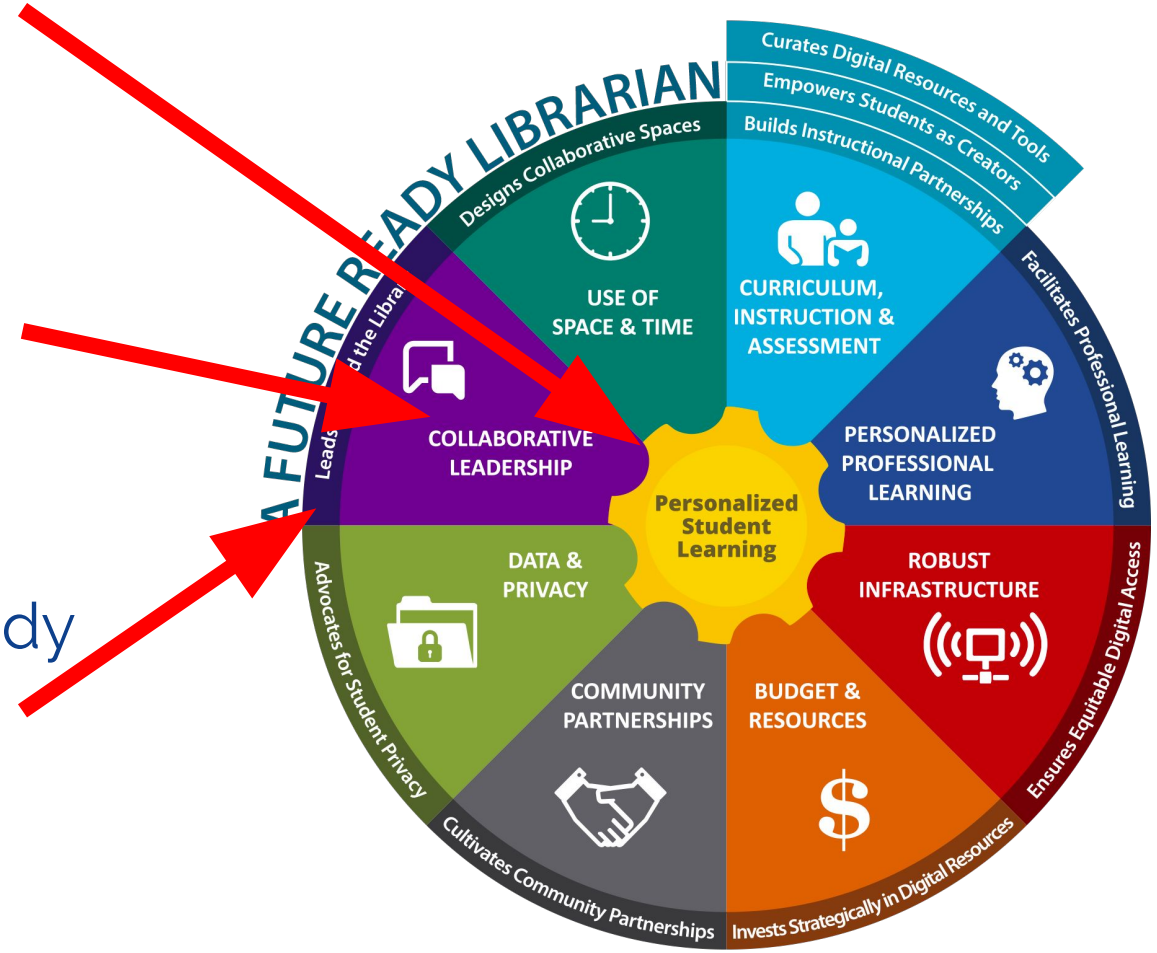

FUTURE READY LIBRARIANS

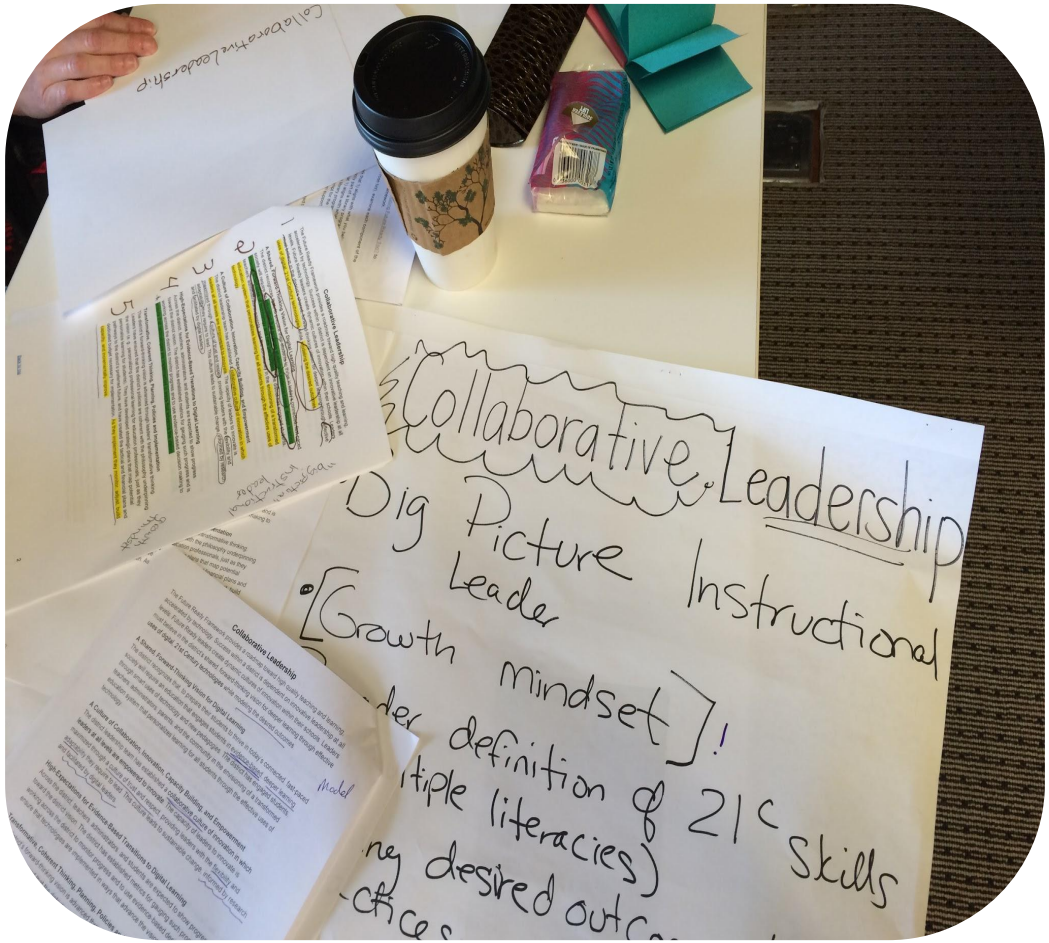

- How might you get involved in the district strategic planning process?
- How does the librarian communicate what the library program does to support other district goals (equity, access and space)?
- Is there a plan to evaluate and analyze the library program through usage data and program statistics?

FUTURE READY LIBRARIANS

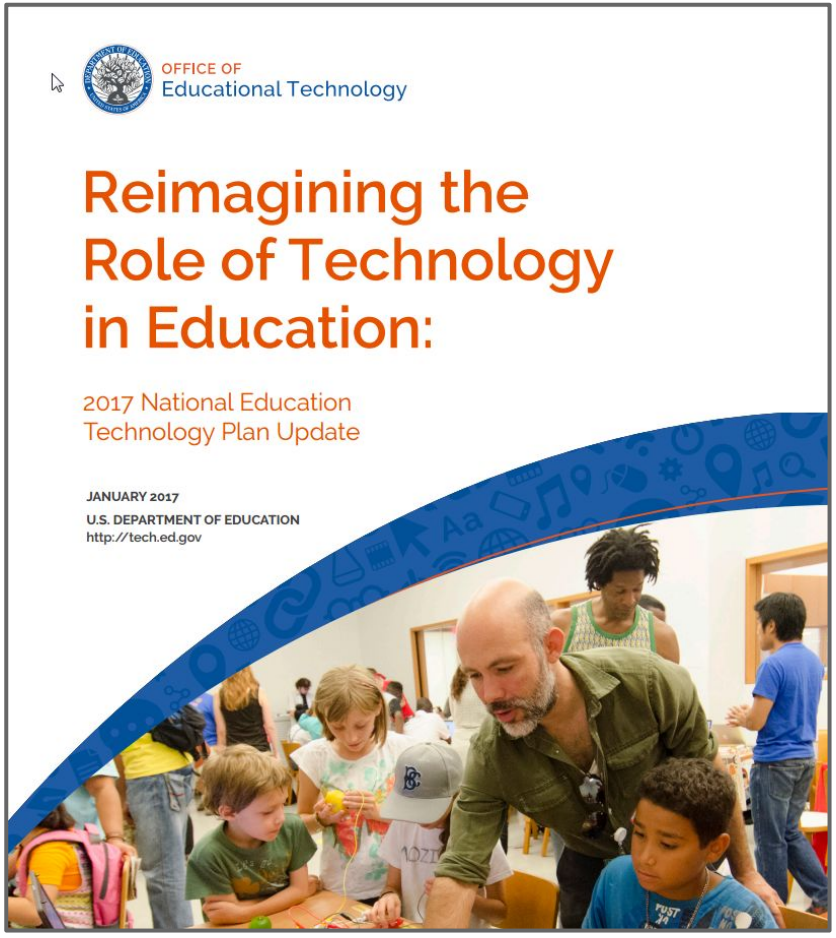

tech.ed.gov/netp

#FutureReadyLibs

FUTURE READY LIBRARIANS

goo.gl/to1OTW

#FutureReadyLibs

FUTURE READY LIBRARIANS

Program Evaluation

- Were previous goals met?
- Establish our own goals
- Create core librarian group around the EQ
- Offer credit for participation
- Identify topics of study
- Offer PD and learning around frameworks/topics
- Community open forum

FUTURE READY LIBRARIANS

Program Evaluation

- BOE preliminary conversation/findings
- Student focus groups
- Social media crowdsourcing
- Surveys - internal/external
- Interpret data, analyze connections & decide outcomes
- Board recommendations
- Our work

FUTURE READY LIBRARIANS

Don't just Lead, Listen Beyond the Library

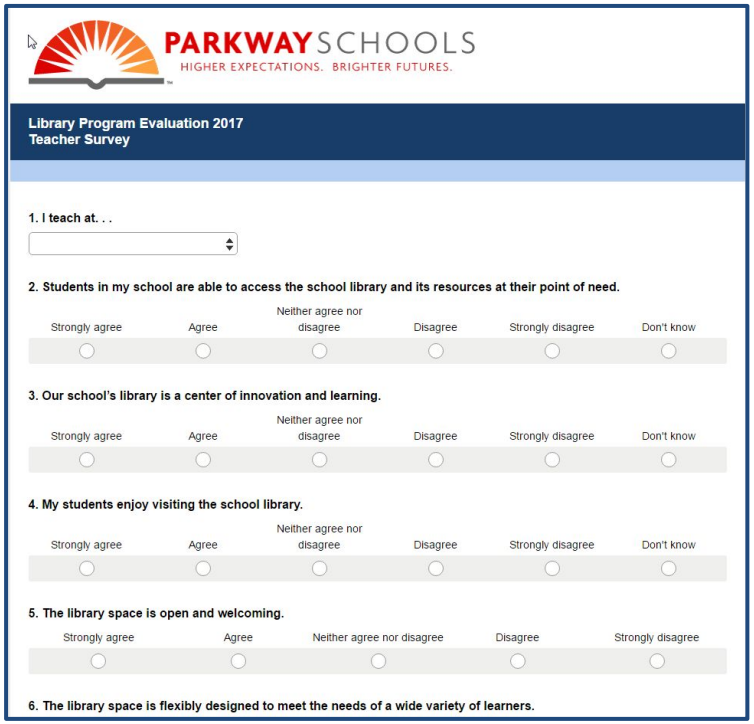

PARKWAY SCHOOLS
HIGHER EXPECTATIONS. BRIGHTER FUTURES.

Library Program Evaluation 2017
Teacher Survey

1. I teach at. . .

2. Students in my school are able to access the school library and its resources at their point of need.

Strongly agree	Agree	Neither agree nor disagree	Disagree	Strongly disagree	Don't know
○	○	○	○	○	○

3. Our school's library is a center of innovation and learning.

Strongly agree	Agree	Neither agree nor disagree	Disagree	Strongly disagree	Don't know
○	○	○	○	○	○

4. My students enjoy visiting the school library.

Strongly agree	Agree	Neither agree nor disagree	Disagree	Strongly disagree	Don't know
○	○	○	○	○	○

5. The library space is open and welcoming.

Strongly agree	Agree	Neither agree nor disagree	Disagree	Strongly disagree
○	○	○	○	○

6. The library space is flexibly designed to meet the needs of a wide variety of learners.

What is one BIG question you need answered in regards to being a future ready librarian?

Shannon McClintock Miller and 4 others — 7 Comments

Like · Comment

View 3 more comments

Kristen Mattson How can I advocate for school libraries around the country so that all students are getting the resources and support that my students are?
Like · Reply · 2 · February 28 at 9:15pm

Hajnalka Molloy How do you balance it all? What are the priorities? What's the next fad
Like · Reply · 2 · February 28 at 10:35pm

Shannon McClintock Miller And with your new job, where are you starting friend?
Like · Reply · 1 · February 28 at 10:56pm

Hajnalka Molloy Love love love. I have three principals by some stoke of luck they are all wonderful. Loving the new challenge and meeting new people.
Like · Reply · 1 · March 1 at 12:45am

View more replies

Write a reply...

Linda Lee Dougherty My big question is how to narrow down to one goal. I know my co-librarian and I focused on one framework section as our goal. Work with your administration to center your evaluation (personal growth plan) on that goal. Will you finish it in one school year? 3 year plan? Document with data, surveys and photos is the plan. Btw, we are working on designing the spaces to provide room for creativity and collaboration.
Like · Reply · 4 · February 28 at 10:50pm · Edited

Shannon McClintock Miller I love this Linda. This is a wonderful way to go about change. I can't wait to hear more of this journey. ❤️
Like · Reply · 1 · February 28 at 10:56pm

Contact Sheet 2016-2017

* Required

*
mm/dd/yyyy

LMS/Admin/Teacher

School

Visit Description

Time Spent

Future Ready
- Design Collaborative Spaces
- Builds Instructional Partnerships
- Empowers Students as Creators
- Curates Digital Resources & Tools
- Facilitates Professional Learning
- Ensures Equitable Acess
- Budget & Resources
- Data & Privacy
- Leads Beyond the Library
- Other:

Future Ready Stories

#FutureReadyLibs

tinyurl.com/libprogramsurvey

- Greater library community
- Identify trends and topics
- Answers based on your current library program
- Interested in the results, share your email address
- Share this with your networks
- Survey closes on April 12th

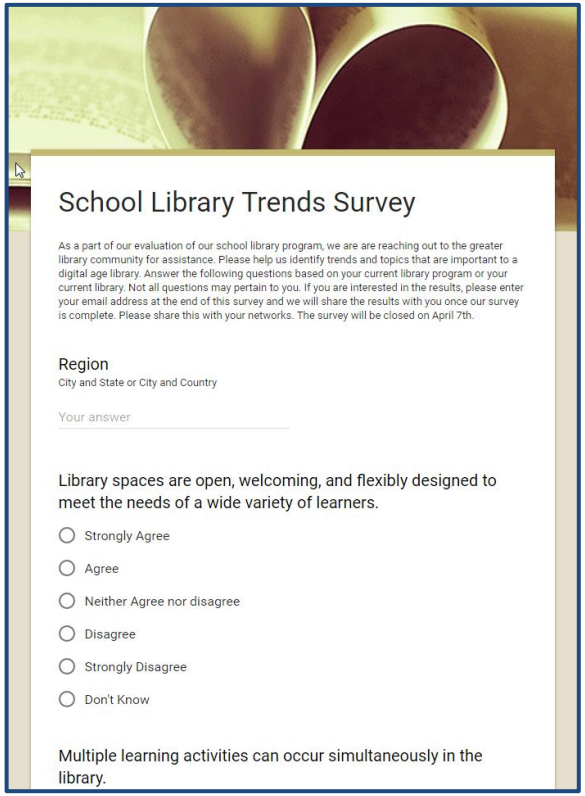

FUTURE READY LIBRARIANS

What is your immediate next step?

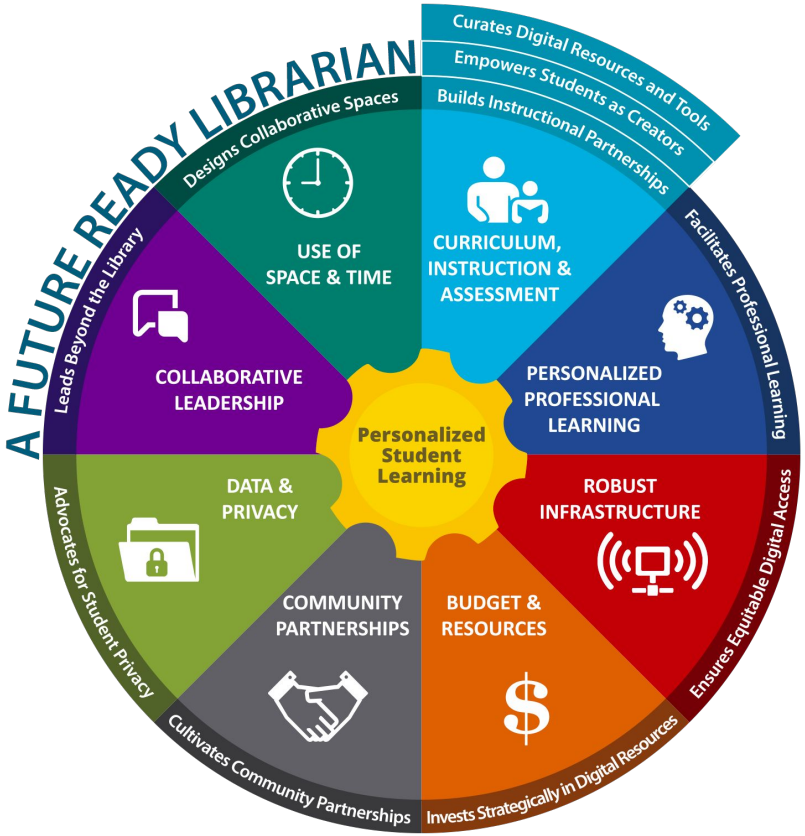

#FutureReadyLibs

Now we want to hear your stories of leading beyond the library too.

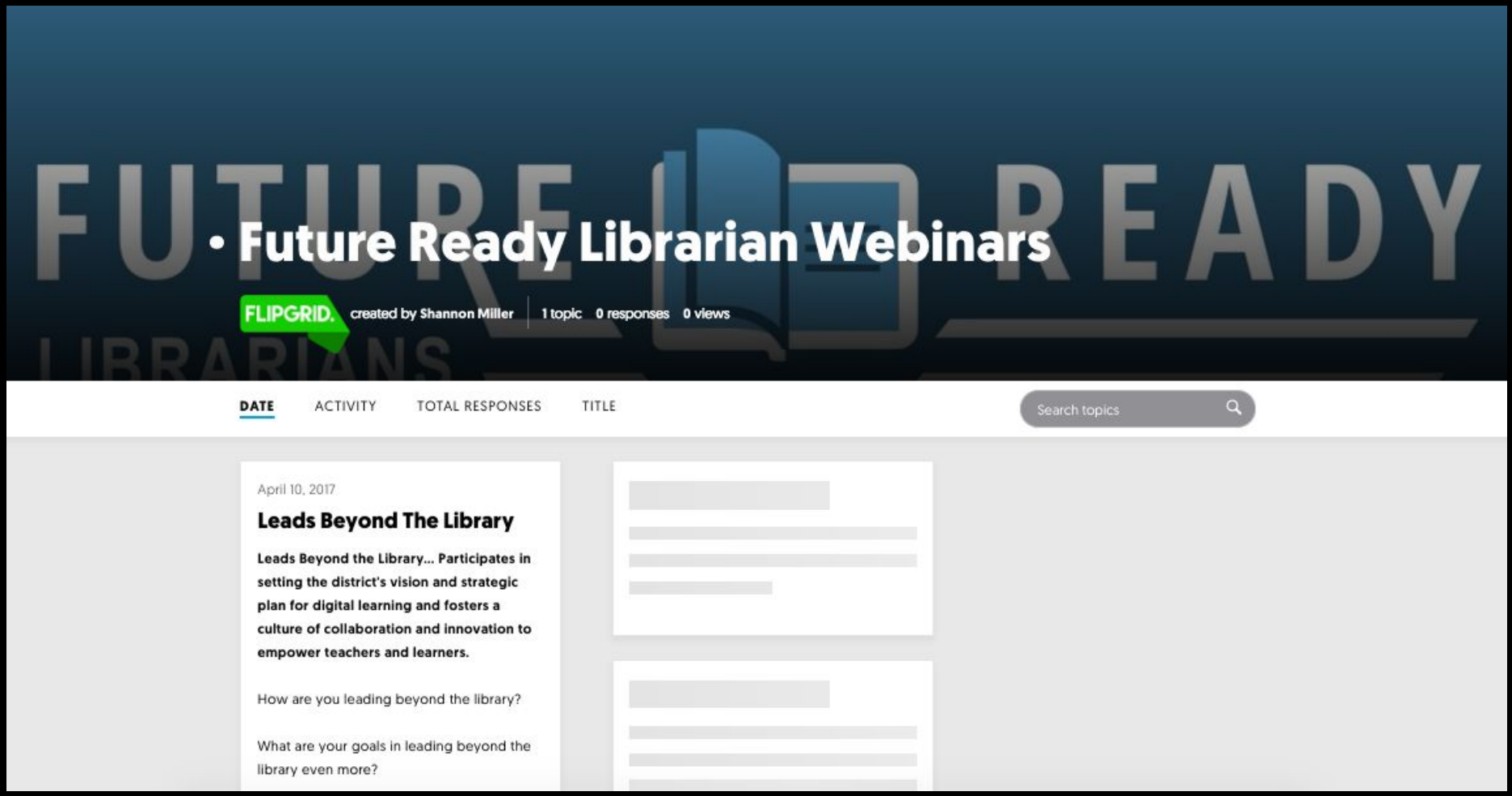

flipgrid.com/futurereadylibrarian

Leads Beyond The Library

Leads Beyond the Library... Participates in setting the district's vision and strategic plan for digital learning and fosters a culture of collaboration and innovation to empower teachers and learners.

How are you leading beyond the library?

What are your goals in leading beyond the library even more?

Thank you for sharing as we learn together.

April 10, 2017 | **0** responses **0** replies **0** views

DATE NAME LIKES VIEWS REPLIES

Search responses

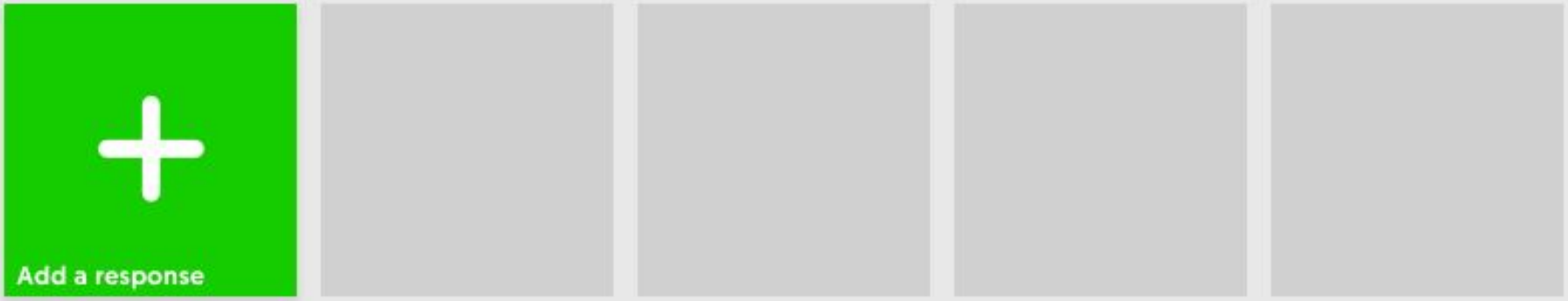

Go to flipgrid.com/abd5ef and please share.

Here are a few important keys to share!

Future Ready Librarians

FUTURE READY LIBRARIANS FACT SHEET

FUTURE READY LIBRARIANS PRESS RELEASE

As schools seek to become Future Ready, it is necessary to identify and cultivate leadership beyond district and building leaders. School librarians lead, teach and support the Future Ready goals of their school and district in a variety of ways through their professional practice, programs and spaces. If properly prepared and supported, school librarians are well-positioned to be at the leading edge of the digital transformation of learning.

#futurereadylibs
Lauren Stout @HSNMediaCenter 21m
Showing the #FutureReadyLibs the love at the #FutureReady Summit today. @thomascmurray @All4Ed @istelib #tlchat
Future Ready Librarians
iSchool K-12 Program @iSch… 25m
We've joined the conversation about #futurereadylibs, have you? @aasl @ISLMA_org @iSchoolCCB @AnUncivilPhD #tlchat m.facebook.com/groups/futurer…
SymbalooEDU @SymbalooEDU 4h
Great webmix and thank you for including us in #futurereadylibs
@ Mentions @FutureReady
Summit, 50 district teams dig into developing plans & learning tools for transforming schools. @FutureReady
barryhaines @barryhaines 2h
@FutureReady TECH.ed.gov/blog
barryhaines @barryhaines 2h
Angela Vann! Go Future Ready Ed Tech Plan! @FutureReady
in reply to Daniel Alston
Tamara N. Pradel @tamarapradel 3h
@dalston411 @FutureReady @FRSNewJersey I love the fact the
#tlchat
Cathy Knutson @KnutsonCathy 2d
4th Graders @oakhills194 Go On A Virtual Field Trip With Google Tour Builder! #tlchat #digitallearning ohekidstech.blogspot.com
JOIN THE FUTURE READY™ LIBRARIANS CONVERSATION #futurereadylibs

Future Ready Librarians

Closed Group

Joined | Share | Notifications | ...

Discussion | Members | Events | Videos | Photos | Files

Search this group

Write Post | Add Photo/Video | Create Poll | More

Write something...

PINNED POST

Shannon McClintock Miller shared a link.
February 10 at 9:59pm

I hope everyone has signed up for the first Future Ready Librarians webinar on February 14, 2017....

What's Not to Love? Introducing the Future Ready Librarians Webinar Series from Alliance for Excellent Education and Follett Learning.

You can register at the link below. See you all then.

ADD MEMBERS

+ Enter name or email address...

MEMBERS 3,370 Members (263 new)

SUGGESTED MEMBERS Hide

Darlene Ribble — Add Member

Tricia Johnson — Add Member

Marlys Muschaweck Crane — Add Member

See More

DESCRIPTION Edit

This group seeks to support K-12 Future Ready Librarians as they... See More

TAGS Add Tags

Add a few descriptive keywords.

CREATE NEW GROUPS

Groups make it easier than ever to share with friends, family and teammates.

Create Group

Instagram

Search

#futurereadylibs

15 posts

TOP POSTS

I SUPPORT
#FUTUREREADY
LIBRARIES
Project
CONNECT

Project
CONNECT
I SUPPORT
#FUTUREREADY
LIBRARIES

New Digital Stickers: Be Future Ready
LORA CAIN
Project Connect is Follett's initiative to help librarians become future ready. Let everyone on social media know you are leading beyond the library.
Click on each to download and share >>
I SUPPORT
#FUTUREREADY
LIBRARIES
CONNECT
I SUPPORT
#FUTUREREADY
LIBRARIES
CONNECT
CONNECT
I SUPPORT
#FUTUREREADY
LIBRARIES
CONNECT
I SUPPORT
#FUTUREREADY
LIBRARIES

Future Ready Librarians

26 Pins
2.7k Followers

4

Save Pin

UNLEASHING THE POWER: FUTURE READY LIBRARIES
Saved by Shannon McClin...

Future Ready Schools heralds school librarians as leaders
Saved by Shannon McClin...

Four Digital Stickers To Show You Are Future Ready...
9
Saved by Shannon McClin...

Padlet - Future Ready Library Resources

Padlet - Future Ready Library Resources
9
Saved by Shannon McClin...

How Librarians Hold the Key to Future Ready Schools
5
Saved by Shannon McClin...

Do you see librarians as part of the future?
2
Saved by April Wathen

FUTURE READY LIBRARIANS

Future Ready Libraries and Project Connect...
6
Saved by Shannon McClin...

Library Programs & Future Ready Learning

Library Programs & Future Ready Learning
4
Saved by Shannon McClin...

feed_image
1
Saved by April Wathen

The Alliance for Excellent Education leads the Future Ready...
3
Saved by Shannon McClin...

Librarians are at the forefront of helping schools become...
7
Saved by Shannon McClin...

al-live-logo@2x
1
Saved by April Wathen

Connecting ESSA to School Libraries Oct 25, 2016 CASL

Connecting ESSA to School Libraries Oct 25, 2016 CASL
4
Saved by LHS Library

Future Ready | Tech Learning
7
Saved by Shannon McClin...

President Obama signs the Every Student Succeeds Act into...
2
Saved by April Wathen

Future Ready Librarians
by TEDx Talks
22
Saved by Shannon McClin...

Are You a Future Ready Librarian?
73
Saved by Shannon McClin...

Why Schools Need Teacher Librarians (Videos) - Bag The Web
by Craig Seas...
7
Saved by Shannon McClin...

A school library blog about library collaborations, new...
5
Saved by Shannon McClin...

K-8 tech use increases, and libraries get Future Ready
3
Saved by Shannon McClin...

Follett Community : Blogs : New Digital Stickers: Be Future Ready

Follett Community : Blogs : New Digital Stickers: Be Future...
2
Saved by Shannon McClin...

Mark Ray, Chief Digital Officer, Vancouver Public Schools...
by FollettLear...
3
Saved by Shannon McClin...

Is your library going Future Ready too?
4
Saved by Shannon McClin...

Link to PowerPoint from Connecting ESSA to School Libraries October 2016 CASL

Link to PowerPoint from Connecting ESSA to School Libraries...
5
Saved by LHS Library

Future Ready Librarians: An Exciting Time for Us All
2
Saved by Shannon McClin...

Future Ready with the Library | Young Adult Library Services Association (YALSA)

Future Ready with
5

Future Webinars

Empowers Students as Creators

June 13 at 4pm EST

First Webinar

ALLIANCE FOR EXCELLENT EDUCATION

TAKE ACTION

STATE DATA ABOUT

Future Ready Librarians: What's Not to Love?

FUTURE READY LIBRARIANS

Registration Required
February 14, 2017
4:00 pm – 5:00 pm EST
Hangouts On Air

Like 72 Share Tweet

Rating

Webinar:

Future Ready Schools® Invites You to View a Webinar

Future Ready Librarians: *What's Not to Love?*

Introducing the Future Ready Librarians Webinar Series

Panelists

Kristen Mattson, Ed.D, Future Ready Librarian, *Waubonsie Valley High School, Indian Prairie School District 204, Aurora, Illinois*

Shannon McClintock Miller, Future Ready Librarians and Project Connect Spokesperson, *Colorado and Iowa*

Mark Ray, Future Ready Librarians Lead, *Vancouver Public Schools, Vancouver WA*

Thomas C. Murray, *Director of Innovation, Future Ready Schools, Alliance for Excellent Education*

Upcoming Webinars & Events

Feb 14 Future Ready Librarians: What's Not to Love?
4:00 pm – 5:00 pm EST

Feb 21 Digital Learning and the Importance of Interoperability and Open Standards
2:00 pm – 2:30 pm EST

Feb 28 OECD Test for Schools: Gwinnett County Public Schools on a Global Stage
3:00 pm – 3:50 pm EST

Archives

< February 2017 >

Su	Mo	Tu	We	Th	Fr	Sa
			1	2	3	4
5	6	7	8	9	10	11
12	13	14	15	16	17	18

FUTURE READY LIBRARIANS
WEBINAR SERIES
A PROJECT OF THE
ALLIANCE FOR EXCELLENT EDUCATION
REGISTER TODAY!
Second Webinar
Future Ready Librarians: Leading Beyond the Library
Part of the Future Ready Librarians Webinar Series
Tuesday, April 11, 2017 – 4:00-5:00 pm ET

FUTURE READY SCHOOLS
PREPARING STUDENTS FOR SUCCESS

ABOU ORK PARTNERS EVENTS DASHBOARD THE HUB

Future Ready Institutes

Future Ready Schools Institutes

Future Ready Schools® Is Comi ur Region!

Come learn, network, and collaborate with other Future Ready Schools peers in your area.

Building upon the success of the Future Ready Schools® (FRS) summits, FRS Institutes are FREE two-day professional development events designed to support the growing network of FRS professionals who are implementing personalized digital learning.

FRS Institutes will help to build a regional network with your peers so you can work together in real time, get feedback, and find support to take your next steps. Whether your district is just getting started or is further along, attending an FRS Institute will help your district's team navigate to the next point in the journey toward becoming future ready.

futureready.org/frs-institutes/

#futurereadylibs
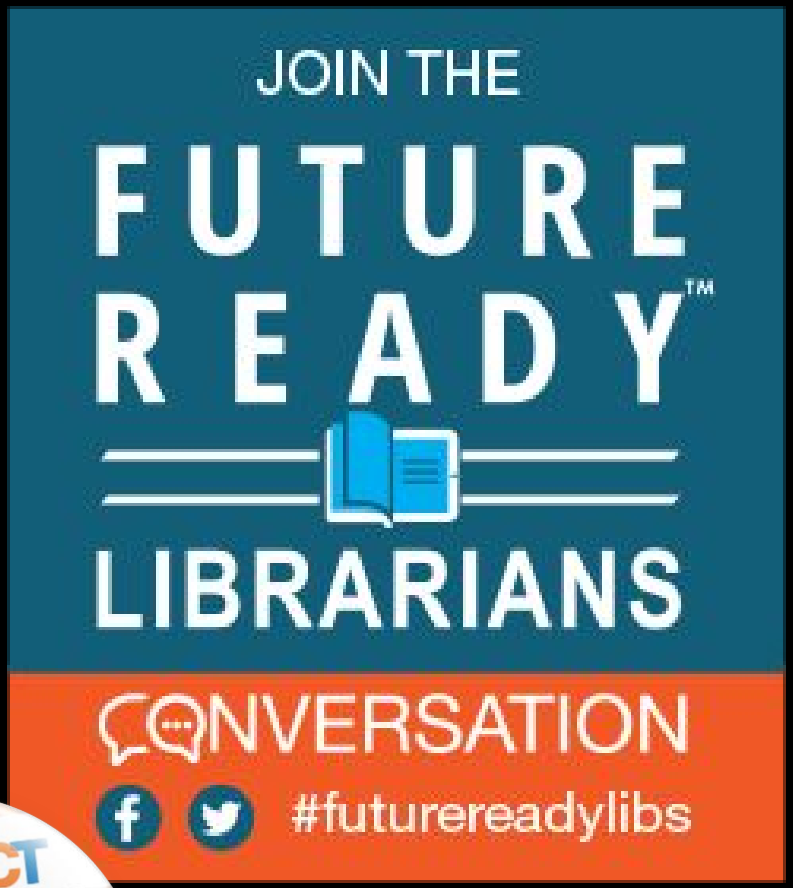
#futureready